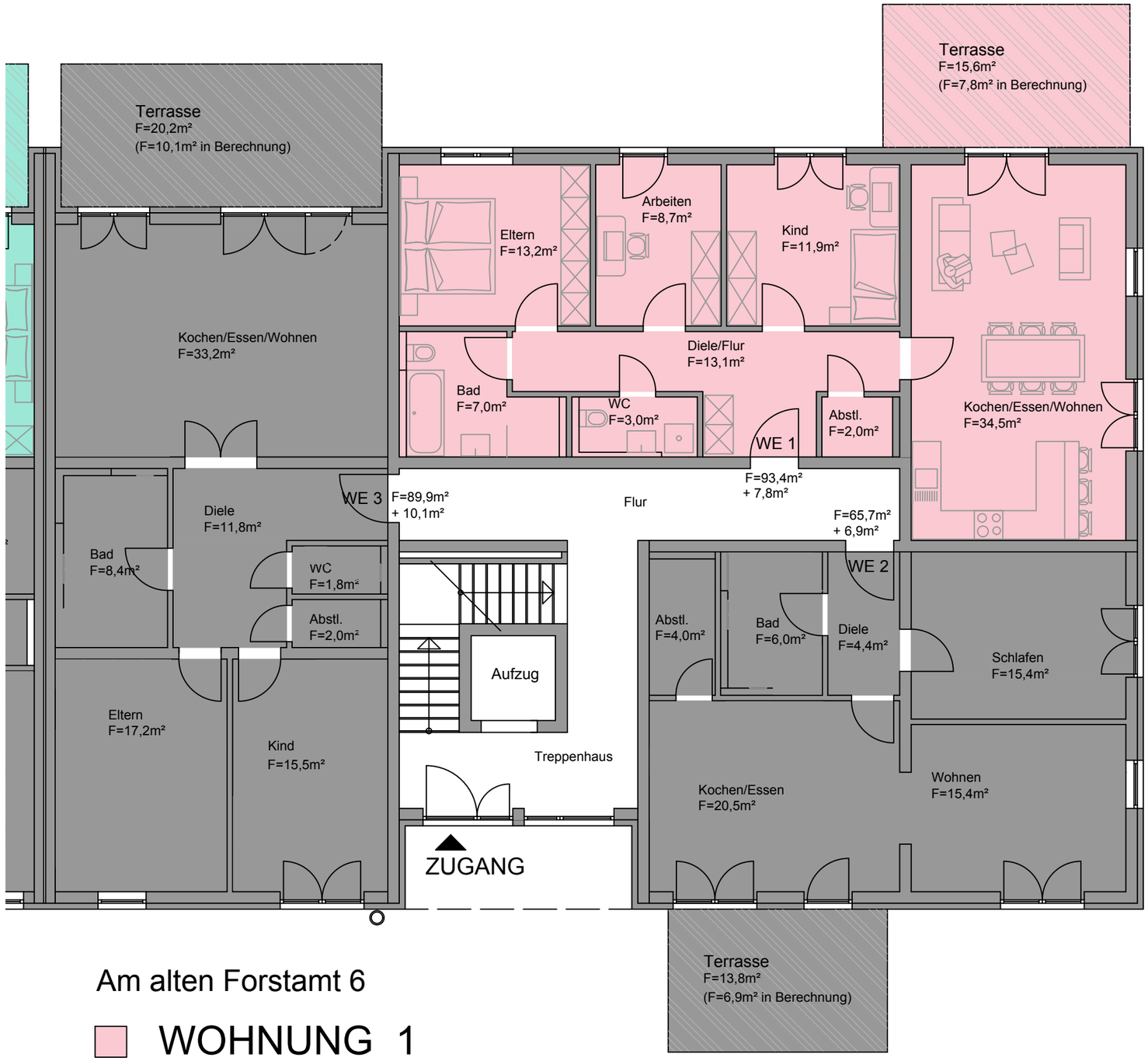

Am alten Forstamt 6

WOHNUNG 1

Erdgeschoß M. 1/100

ca. 101,2 m² Wohnfläche