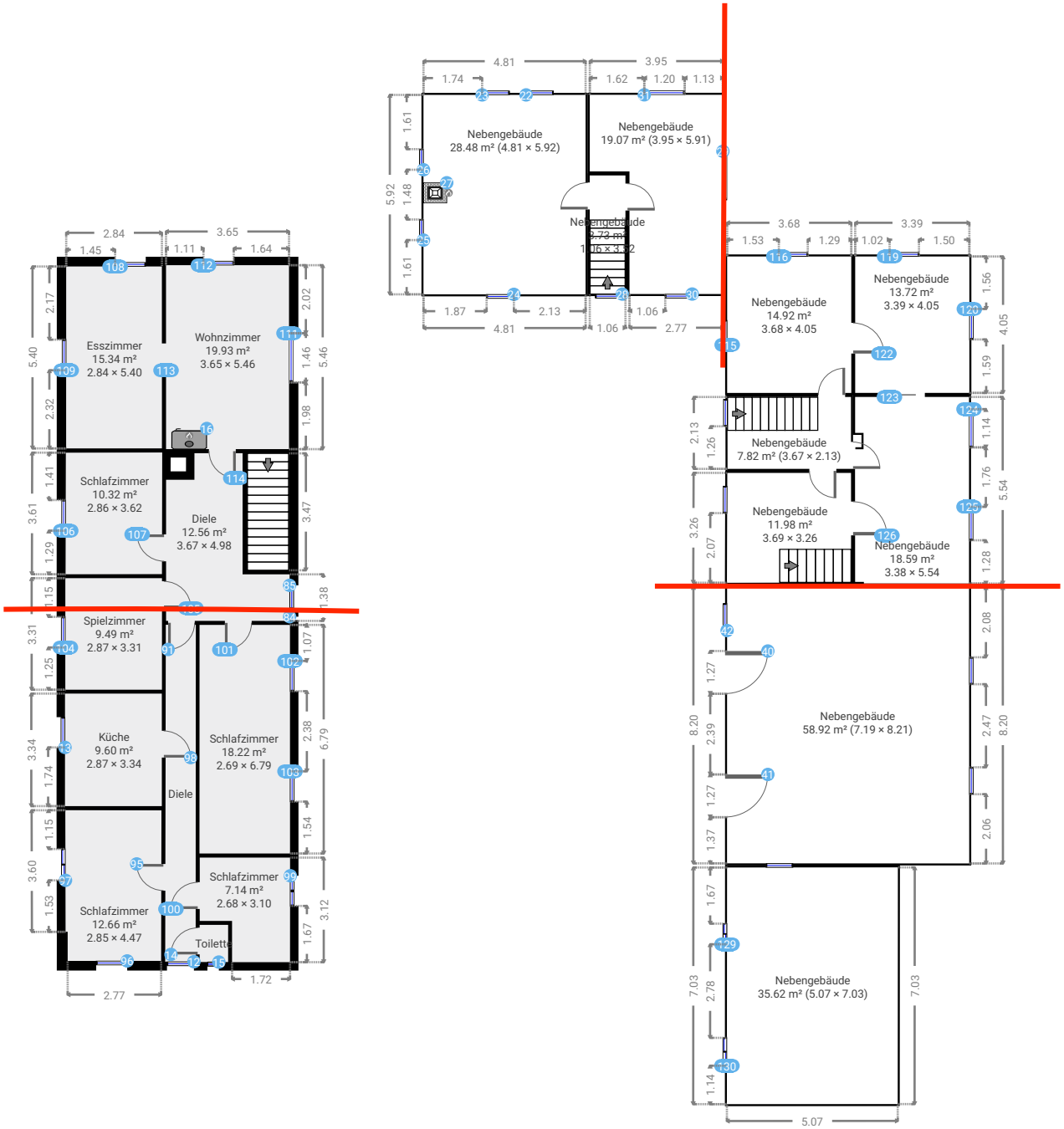Mögliche Teilung Reihenhäuser